

Patient report

Bio-Rad DATE: 12/30/2019
D-10 TIME: 03:37 PM
S/N: #DC2K755917 Software version: 4.30-2
Sample ID: 10530214
Injection date 12/30/2019 03:20 PM
Injection #: 27 Method: HbA1c
Rack #: --- Rack position: 1

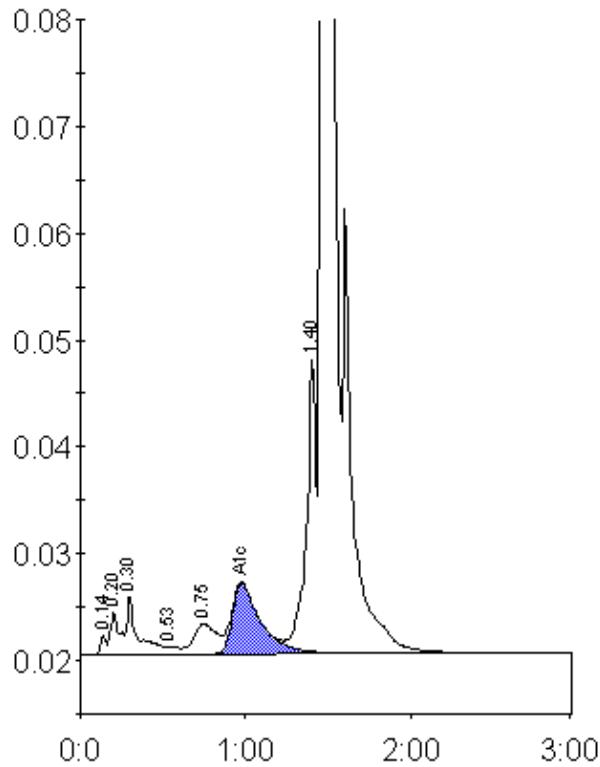

Peak table - ID: 10530214

Peak	R.time	Height	Area	Area %
Unknown	0.14	1731	4312	0.2
A1a	0.20	3920	14853	0.7
A1b	0.30	5512	25678	1.1
F	0.53	665	3149	0.1
LA1c/CHb-1	0.75	2788	27883	1.2
A1c	0.98	6638	77919	5.2
P3	1.40	27556	111894	5.0
A0	1.47	572243	1969408	88.1
Total Area:	2235096			

Concentration:	%
A1c	5.2